

## MANDATORY DISCLOSURE

**“The information has been provided by the concerned institution and the onus of authenticity lies with the institution and not on AICTE.”**

### I. NAME OF THE INSTITUTION

Name : KARUNA COLLEGE OF PHARMACY, PATTAMBI  
Permanent Location as approved by AICTE

Address : Iringuttoor, Thirumittacode P.O.,  
Near Pattambi, Palakkad – 679 533

Village : Thirumittacode  
Taluk : Pattambi  
District : Palakkad  
Pin : 679 533  
State : Kerala  
STD Code : 0466 2258100  
Fax No : 0466 2258101  
Website : [www.karunacollegeofpharmacy.org](http://www.karunacollegeofpharmacy.org)

### II.LOCATION MAP

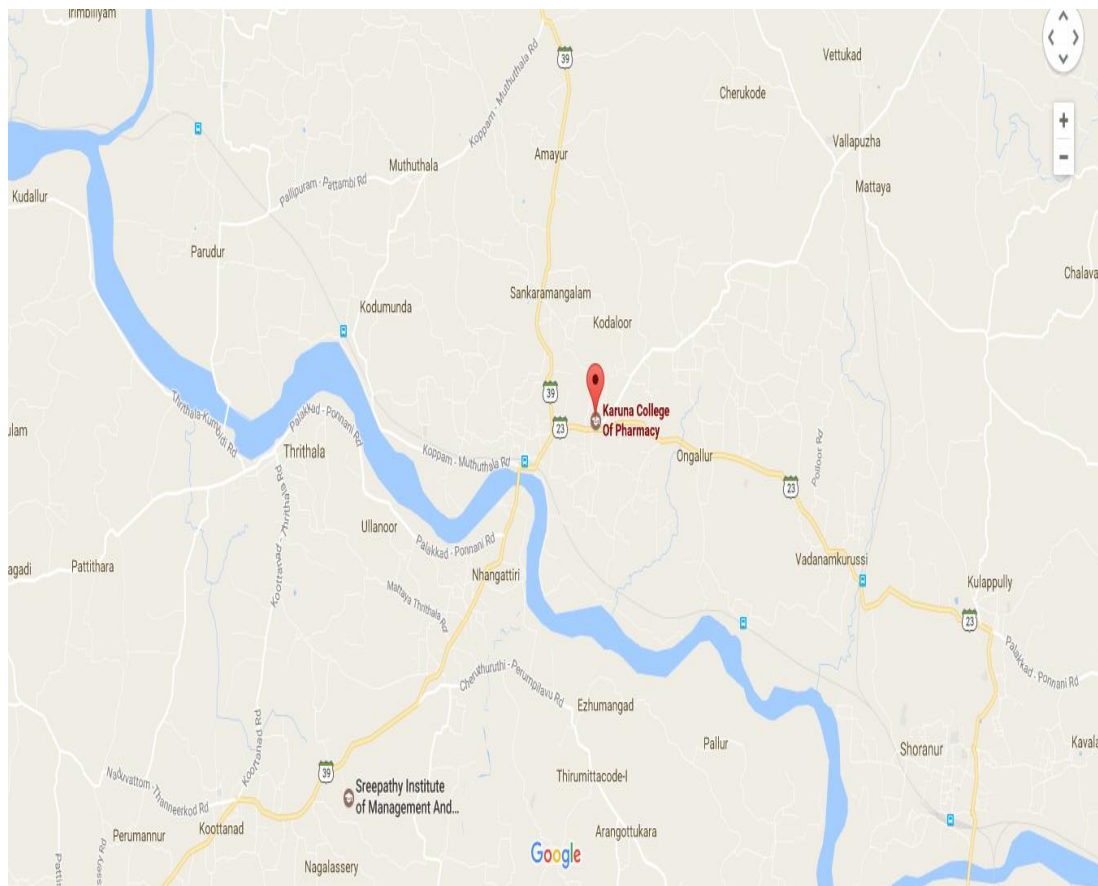

## II. NAME & ADDRESS OF THE DIRECTOR/PRINCIPAL

Name: Prof. Subash Philip

STD Code: 0466

Phone No.(O): 2258100

Fax No: 04662258101

E-mail: karunacollegepharmacy@gmail.com

Mobile Phone: 98460 00859

## III. Name of the Affiliating University

Kerala University of Health Sciences, Thrissur, Kerala

## IV. GOVERNANCE

### Members of the Governing Board and their brief background

1. Chairman – Saidali Koya Thangal
2. General Secretary – Ummer Eramangalam
3. Secretary & Managing Director – Mubarak VV
4. Treasurer & Public Relations Officer – Kabeer PK
5. Vice Chairman – Abdul Rahiman
6. Principal – Prof. Dr. Subash Philip

### College Council Members

| Sl. No. | College Council Members       | Name of the Staff       | Designation           |
|---------|-------------------------------|-------------------------|-----------------------|
| 1       | Chairman                      | Prof. Dr. Subash Philip | Principal             |
| 2       | Secretary                     | Mr. Shamnas M           | Vice Principal        |
| 3       | Class-in-Charge               | Ms. Dhanya K P          | Assistant Professor   |
| 4       | Class-In-Charge               | Mr. Yaser K             | Assistant Professor   |
| 5       | Class In-Charge               | Ms. Safeera Mayyeri     | Assistant Professor   |
| 6       | Class In-Charge               | Mr. Jayesh V N          | Associate Professor   |
| 7       | Chairman of the College Union | Mohammed Shabeer        | Student               |
| 8       | Office Superintendent         | Ms. Parvathy K T        | Office Superintendent |
| 9       | PTA President                 | Mr. Abdul Kader         | PTA President         |
| 10      | Two Staff Members             | Ms. Sajitha M S         | Assistant Professor   |
|         |                               | Ms. Anju T N            | Assistant Professor   |

## Organizational Chart & Process

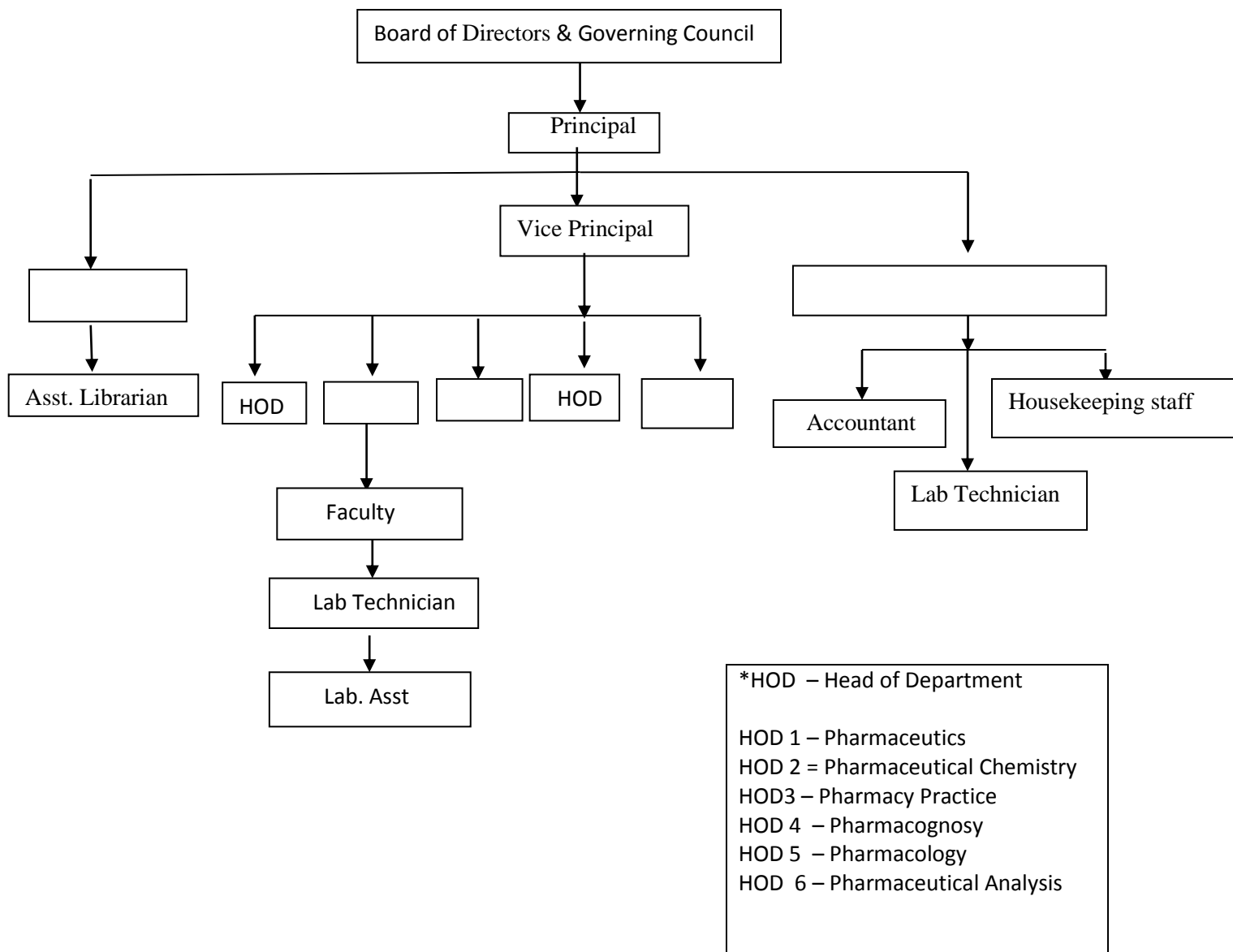

### Nature and Extent of involvement of faculty and students in academic affairs/ improvements

#### Faculty:

- Mentorship and Guidance
- Technical Seminars/Workshops
- Courses in electives subjects and emerging areas
- Conferences and Training Programmes

#### Students:

- Personality Development & Oral Communication
- Talks & Seminars
- Debate Club

### Mechanism/ Norms & Procedure for Democratic / Good Governance

This is achieved by:

- Yearly meetings of the Governing Board
- Quarterly meetings of the Executive Committee

Faculty performance evaluation by students and management is done at the end of the each semester. One copy of the consolidated evaluation sheet is given to the concerned Faculty member for information & necessary improvements and one copy is filed.

Student Feedback on Institutional Governance/faculty performance

Faculty performance evaluation by students and management is done at the end of the each semester. One copy of the consolidated evaluation sheet is given to the concerned Faculty member for information & necessary improvements and one copy is filed.

### **Grievance redressal mechanism for faculty, staff and students**

Grievance from the faculty, staff and students if any, is directly heard by the Director or Principal and solved on the spot. Grievances of a serious nature are taken up by the Grievance Redressal Committee.

### **Name of the programme approved by AICTE**

Bachelor of Pharmacy Degree (B.Pharm & B.Pharm Lateral Entry)

### **For the programme the following details are to be given:**

| <b>Name</b> | <b>Number of Seats</b> | <b>Duration</b> | <b>Norms for admission as per PCI and CEE</b>   |
|-------------|------------------------|-----------------|---|
| B.Pharm     | 45                     | 4 years         | Nationality: He/she should be Indian<br>Age: The applicant should have completed 17 years as on 31st December 2016 and no upper age limit |

## **VI. FACULTY & STAFF DETAILS**

1. Prof. Dr. Subash Philip, BSc, M.Pharm, PhD - Principal
2. Mr. Shamnas M, M Pharm - Vice Principal & Associate Professor - Pharmacy Practice
3. Mr. Jayesh V N, M Pharm - Associate Professor - Pharmaceutics
4. Ms. Dhanya KP, M Pharm - Assistant Professor - Pharmaceutics
5. Ms. Sajitha MS, M Pharm - Assistant Professor - Pharmacy Practice
6. Mr. Yaser K, M Pharm- Assistant Professor - Pharmaceutics
7. Ms. Safeera Mayyeri, M Pharm - Assistant Professor - Pharmacognosy
8. Ms. Anju TN, M Pharm - Assistant Professor, Pharmacology
9. Ms. Praseetha K, M Pharm - Assistant Professor - Pharmaceutical Chemistry
10. Ms. Sruthi Prabha K, M Pharm - Assistant Professor - Pharmaceutics
11. Ms. Haseena C, M Pharm - Assistant Professor - Pharmaceutical Chemistry
12. Ms. Anu P M, M Pharm - Assistant Professor - Pharmaceutical Chemistry
13. Ms. Aswathy Janardhanan, M Pharm - Assistant Professor - Pharmaceutical Chemistry
14. Mr. Varun Dev Ithikat, M Pharm - Assistant Professor - Pharmaceutical Analysis
15. Ms. Devi Swapna P V, M Pharm - Assistant Professor - Pharmaceutical Analysis

## **VII. PROFILE OF PRINCIPAL WITH QUALIFICATIONS, TOTAL EXPERIENCE, AGE AND DURATION OF EMPLOYMENT AT THE INSTITUTE CONCERNED**

Name: Prof. Subash Philip

Date of Birth: 05.02.1969

Highest Qualification: Doctor of Philosophy (Pharmacy Practice) – Karpagam University, Coimbatore, 2014

MPharm (Pharmaceutical Marketing Management) – Manipal College of Pharmaceutical Sciences, Karnataka, 1999.

Academic Experience – Karuna College of Pharmacy, Palakkad – 1 year (2017 -2018)

Crescent College of Pharmaceutical Sciences, Kannur, Kerala – 10 years (2007 – 2017)

No. of research projects guided – 11

No. of publications – 7

Industrial Experience – Novo Nordisk India Pvt. Ltd, USV Ltd, Core Healthcare Ltd – 7 years

Communication Address: Karuna College of Pharmacy, Iringuttoor, Thirumittacode, Palakkad – 679 533.

## **VIII. ADMISSION PROCEDURE**

**Degree/ Course offered** – B.Pharm. 4 year – Kerala University of Health Sciences, Thrissur, Kerala.

• The rules and regulations applicable for selection and admission to B.Pharm course in Karuna College of Pharmacy (Institution Code: KRB), Pattambi promoted by National Medical Educational and Charitable Trust, Changaramkulam are as follows.

• Management seats                      15  
(Online Application)

• Govt.merit seats (Through      30  
Office of Commissioner of  
Entrance examination  
[CEE] )

Total seats: 45

## **CRITERIA OF ELIGIBILITY FOR ADMISSION UNDER MANAGEMENT CATEGORY**

- Candidate must be a citizen of India. A pass in 10+2 Senior Secondary School Certificate Examination or recognized as equivalent examinations with Mathematics as a subject.
- Aggregate percentage shall be 50% for 10+2 examinations. (Minimum marks in Physics, Chemistry and Mathematics should be 50%)
- Minimum marks for mathematics in 10+2 examinations shall be 60%. (Desirable)
- Applicant should have completed 17 years of age as on 31st December 2016. No relaxation of age will be allowed.

Application form can be received in person from the Public Relations Officer.

## **IX. INFORMATION OF INFRASTRUCTURE AND OTHER SERVICES AVAILABLE:**

- I Class Rooms
- II Common Rooms
- III Library and Reading Room
- IV Computer Room
- V Seminar Hall
- VI Hostel (Girls)
- VII Canteen/Mess
- VIII College Bus
- IX Machine Room
- X Instrumentation Lab
- XI Biochemistry Lab
- XII Microbiology Lab
- XIII Pharmaceutics lab
- XIV Pharmaceutical Chemistry Lab.
- XV Pharmaceutical Analysis Lab
- XVI Pharmacognosy Lab
- XVII Games and sports facility
- XVIII Power backup generator

## **X. TEACHING & LEARNING PROCESS**

Work load of faculty

- Professor: 8 to 10 hours/week
- Associate Professor: 12 to 14 hours/week
- Assistant Professor: 16-18 hours/week
- Lecturer: 20 to 22 hours/week

Internal Continuous Evaluation System in place.

Students' assessment is done at the end of each year/ semester & feedback given to students and faculty members for information & necessary improvements and one copy is filed. Project Work is to be completed at the end of Final Year. Training program of 150 hours should be completed at the end of the course in a period of not less than one month in a pharmaceutical company, hospital or research centre approved by the government.