

MANDATORY DISCLOSURE

“The information has been provided by the concerned institution and the onus of authenticity lies with the institution and not on AICTE.”

I. NAME OF THE INSTITUTION

Name : KARUNA COLLEGE OF
PHARMACY, PATTAMBI
Permanent Location as approved by
AICTE

Address : Iringuttoo, Thirumittacode P.O.,
Near Pattambi, Palakkad – 679 533

Village : Thirumittacode
Taluk : Pattambi
District : Palakkad
Pin : 679 533
State : Kerala
STD Code : 0466 2258100
Fax No : 0466 2258101
Website : www.karunacollegeofpharmacy.org

II.LOCATION MAP

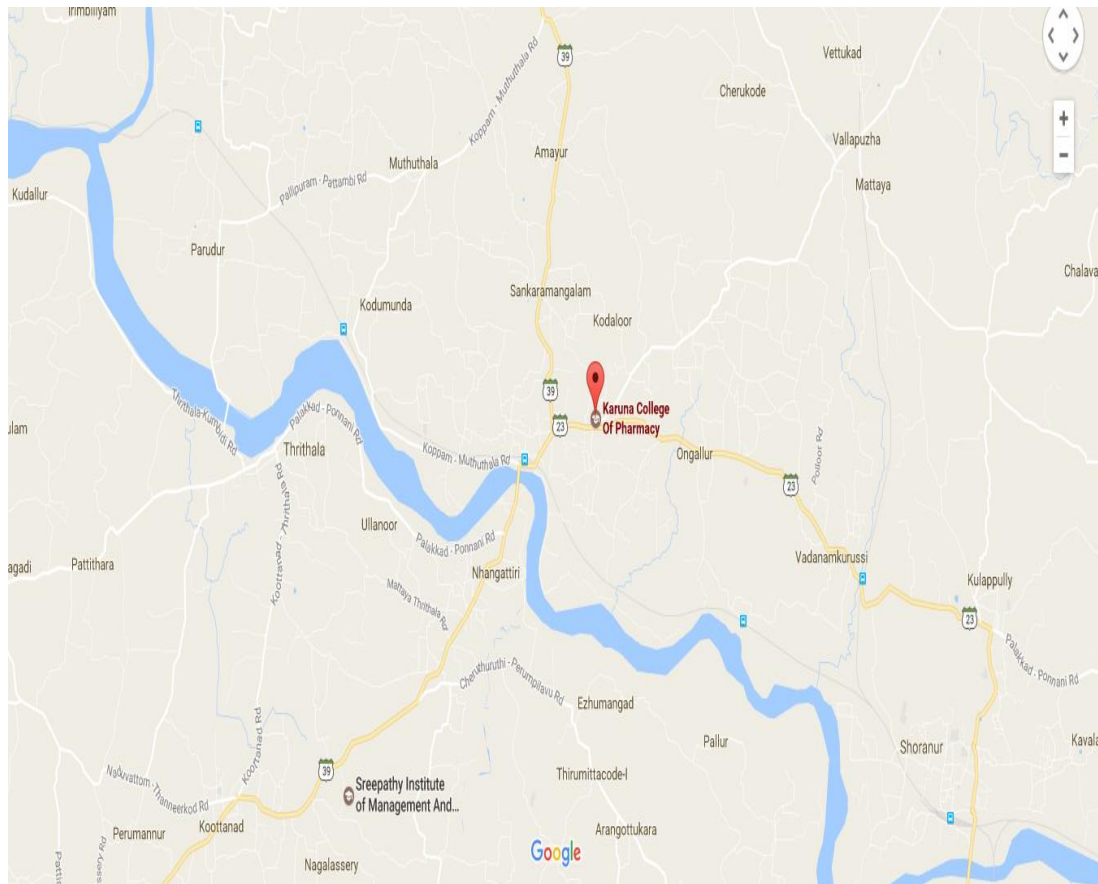

Organizational Chart & Process

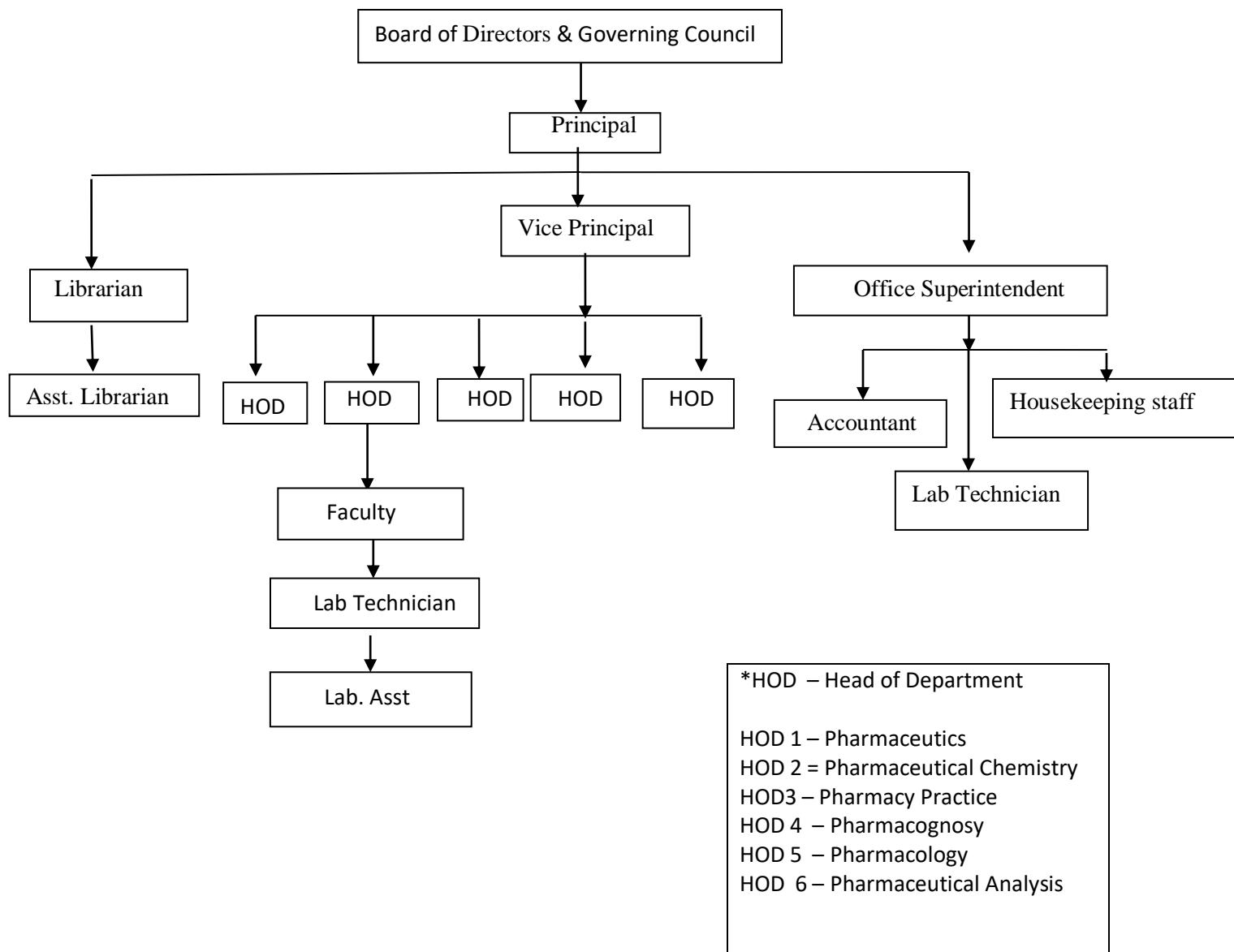

Nature and Extent of involvement of faculty and students in academic affairs/ improvements

Faculty:

- Mentorship and Guidance
- Technical Seminars/Workshops
- Courses in electives subjects and emerging areas
- Conferences and Training Programmes

Students:

- Personality Development & Oral Communication
- Talks & Seminars
- Debate Club

Mechanism/ Norms & Procedure for Democratic / Good Governance

VII. PROFILE OF PRINCIPAL WITH QUALIFICATIONS, TOTAL EXPERIENCE, AGE AND DURATION OF EMPLOYMENT AT THE INSTITUTE CONCERNED

Name: Prof. Subash Philip

Date of Birth: 05.02.1969

Highest Qualification: Doctor of Philosophy (Pharmacy Practice) – Karpagam University, Coimbatore, 2014

MPharm (Pharmaceutical Marketing Management) – Manipal College of Pharmaceutical Sciences, Karnataka, 1999.

Academic Experience – Karuna College of Pharmacy, Palakkad – 1 year (2017 -2018)

Crescent College of Pharmaceutical Sciences, Kannur, Kerala – 10 years (2007 – 2017)

No. of research projects guided – 11

No. of publications – 7

Industrial Experience – Novo Nordisk India Pvt. Ltd, USV Ltd, Core Healthcare Ltd – 7 years

Communication Address: Karuna College of Pharmacy, Iringutdoor, Thirumittacode, Palakkad – 679 533.

VIII. ADMISSION PROCEDURE

Degree/ Course offered – B.Pharm. 4 year – Kerala University of Health Sciences, Thrissur, Kerala.

• The rules and regulations applicable for selection and admission to B.Pharm course in Karuna College of Pharmacy (Institution Code: KRB), Pattambi promoted by National Medical Educational and Charitable Trust, Changaramkulam are as follows.

• Management seats 30
(Online Application)

• Govt.merit seats (Through 30
Office of Commissioner of
Entrance examination
[CEE])

Total seats: 60

CRITERIA OF ELIGIBILITY FOR ADMISSION UNDER MANAGEMENT CATEGORY

- Candidate must be a citizen of India. A pass in 10+2 Senior Secondary School Certificate Examination or recognized as equivalent examinations with Mathematics as a subject.
- Aggregate percentage shall be 50% for 10+2 examinations. (Minimum marks in Physics, Chemistry and Mathematics should be 50%)
- Minimum marks for mathematics in 10+2 examinations shall be 60%. (Desirable)
- Applicant should have completed 17 years of age as on 31st December 2016. No relaxation of age will be allowed.

Application form can be received in person from the Public Relations Officer.

IX. INFORMATION OF INFRASTRUCTURE AND OTHER SERVICES AVAILABLE:

- I Class Rooms
- II Common Rooms
- III Library and Reading Room
- IV Computer Room
- V Seminar Hall
- VI Hostel (Girls)
- VII Canteen/Mess
- VIII College Bus
- IX Machine Room
- X Instrumentation Lab
- XI Biochemistry Lab
- XII Microbiology Lab
- XIII Pharmaceutics lab
- XIV Pharmaceutical Chemistry Lab.
- XV Pharmaceutical Analysis Lab
- XVI Pharmacognosy Lab
- XVII Games and sports facility
- XVIII Power backup generator

X. TEACHING & LEARNING PROCESS

Work load of faculty

- Professor: 8 to 10 hours/week
- Associate Professor: 12 to 14 hours/week
- Assistant Professor: 16-18 hours/week
- Lecturer: 20 to 22 hours/week

Internal Continuous Evaluation System in place.

Students' assessment is done at the end of each year/ semester & feedback given to students and faculty members for information & necessary improvements and one copy is filed. Project Work is to be completed at the end of Final Year. Training program of 150 hours should be completed at the end of the course in a period of not less than one month in a pharmaceutical company, hospital or research centre approved by the government.